

CROSS SECTION

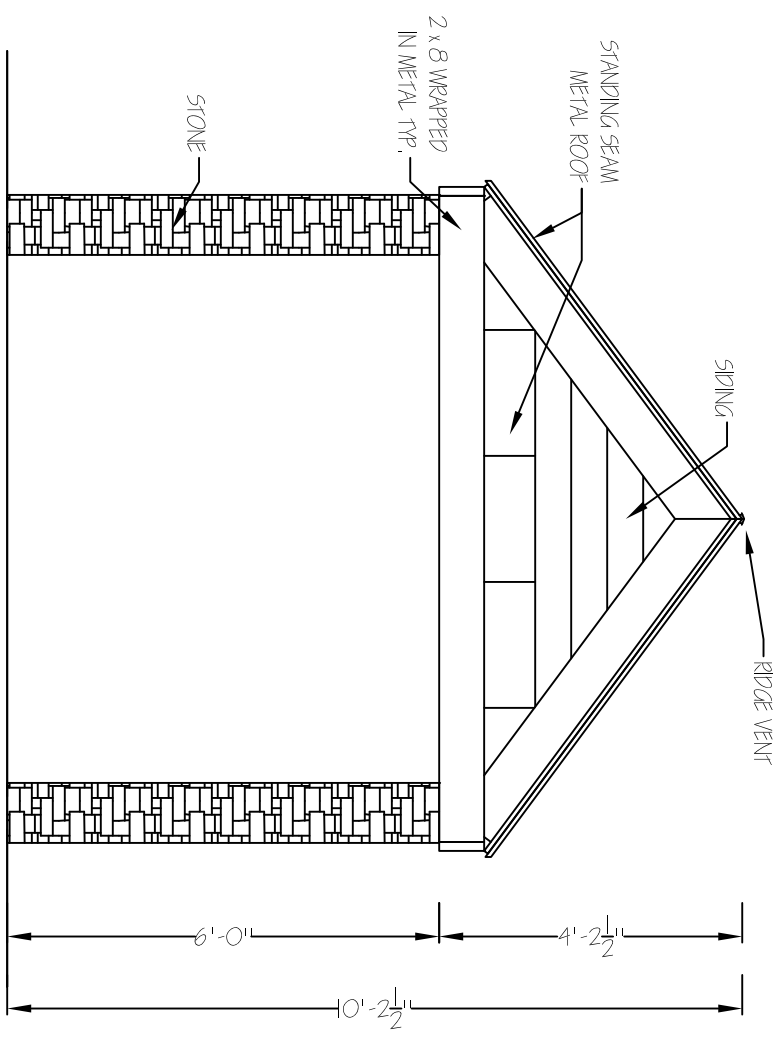

FRONT ELEVATION

TITLE:		PROPOSED ROOM ADDITION PROPOSED FOR JEREMIAH BURKE 5 JENEE WAY CITY OF SARATOGA SPRINGS, SARATOGA COUNTY, NY	
DOG SHELTER SECTIONS			
SCALE:	3/8" = 1"	APPROVED:	DRAWING NUMBERS
DATE:	12/7/06		DS 2
DRAWN BY:	JLCJ		
REVISION:	12/7/06		